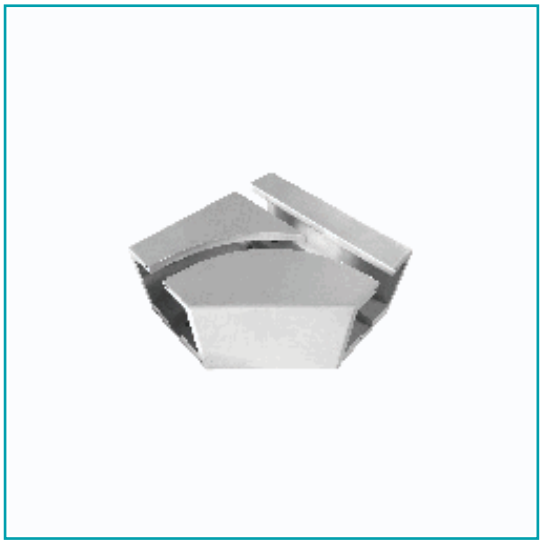

FICHA TÉCNICA

Codo Tipo (Y) Izquierdo L. Para Sistemas 8900. Acabado Aluminio

CÓDIGO:
SA8900C-5L

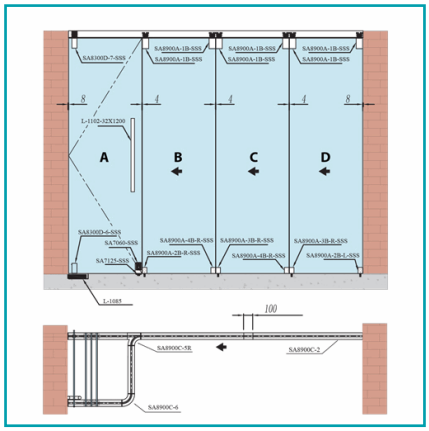

Código de producto: SA8900C-5L	**Marca:** CARBONE
Peso (Kg): 2.618 Kg	**Tipo:** Sistema Elite Apertum

INFORMACIÓN ADICIONAL

Codo Tipo (Y) Izquierdo L. Para Sistemas 8900. Acabado Aluminio

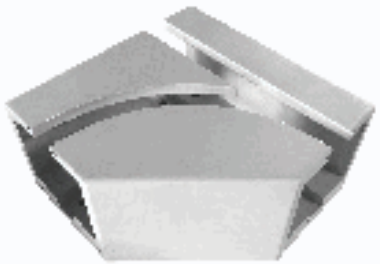

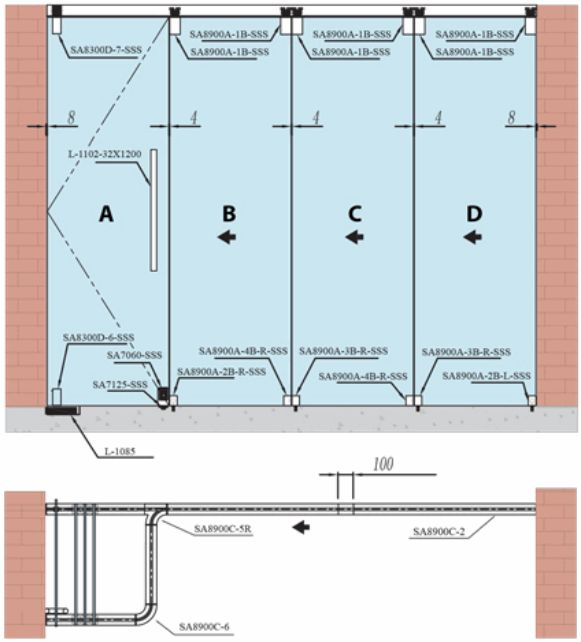
SA8300D-7-SSS
SA8900A-1B-SSS
SA8900A-1B-SSS
SA8900A-1B-SSS
SA8900A-1B-SSS
SA8900A-1B-SSS
SA8900A-1B-SSS
8
4
4
4
8
L-1102-32X1200
A
B
C
D
SA8300D-6-SSS
SA7060-SSS
SA7125-SSS
SA8900A-4B-R-SSS
SA8900A-2B-R-SSS
SA8900A-3B-R-SSS
SA8900A-4B-R-SSS
SA8900A-3B-R-SSS
SA8900A-2B-L-SSS
L-1085
100
SA8900C-5R
SA8900C-2
SA8900C-6